Richmond Record-Herald

VOL. XXVII.—EIGHTEENTH YEAR. RICHMOND, CONTRA COSTA COUNTY, CAL. —WEDNESDAY, JULY 24, 1918 NUMBER 160

German Kaiser Asks Peace

TROOP SHIP SUNK BY U-BOAT

SPAIN ACTS IN CAPACITY OF INTERMEDIARY TO BRING MATTER BEFORE THE ALLIES

AMSTERDAM, July 24.—Germany has made suggestions for a peace conference to the Spanish government, says the Socialist Vorwaerts of Berlin.

The suggestions are:

First—Germany wants no annexations or indemnities in the west.

Second—The peace treaties with Russia and Rumania may not be questioned.

Third—The principle of self-determination of peoples has not been discussed, but may be settled at the peace conference, where the fate of Belgium also is to be settled.

Fourth—The freedom of the seas, the dismantling of Gibraltar and the Suez canal and the right for Germany to use coaling stations.

Sixth—The colonial question is to be settled on the basis of the status quo.

The Vorwaerts considers this a very reasonable peace program.

DEPUTY STILL LOOKING FOR LOST MAN

Charles Sokal, the escaped convict, has made a clean get-away from the Los Angeles deputy who had him in charge and was taking the man to the States Prison at San Quentin yesterday morning. On alighting from the Southern Pacific train at the depot here, Sokal dodged between two street cars and was never seen by his custodian again.

The deputy sheriff at once notified all the police departments around the bay, but up to the time of going to press this afternoon none of them has even reported progress in the capture of the man. He is gone, vanished!

It is understood that the fellow was seen boarding an Oakland car in the vicinity of Twenty-third street shortly after making his getaway and he is now probably hundreds of miles from here.

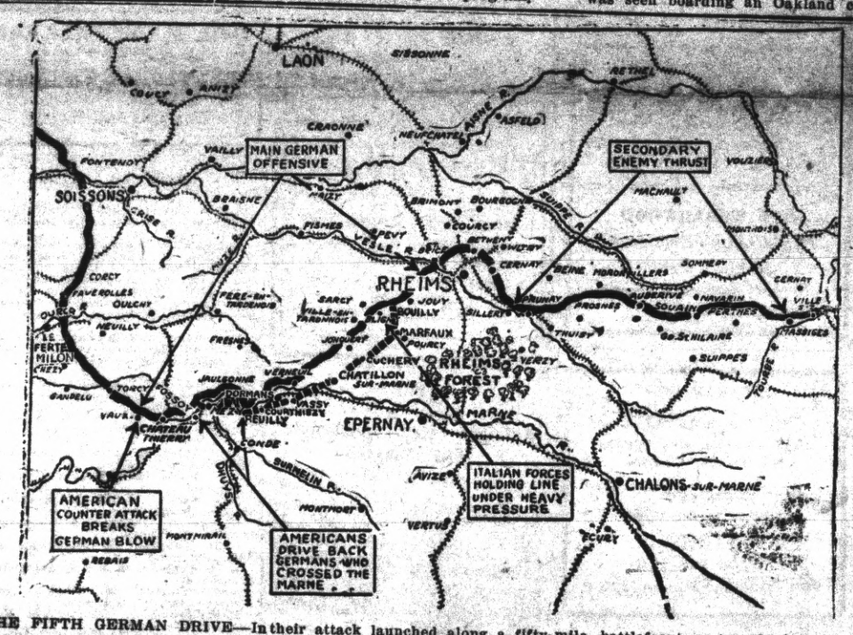

THE FIFTH GERMAN DRIVE—In their attack launched along a fifty-mile battlefront east and west of Rheims, the Germans succeeded in pushing forward only on the east side of the Champagne salient, southwest of Rheims, gaining the territory included between the solid and dotted lines on the map, and in crossing the Marne between Chateau-Thiery and Dormans. The lotted line indicates the approximate fighting zone their advance at latest reports.

AT THE CUNTY SEAT

Rev. D. W. Calfee, humane officer, visited at the county seat on official business yesterday.

Carrier Boy Wanted at Record-Herald Office

POWDER PLANT HINDERED IN WORK BY THE DRAFT BOARD

The District Board at San Rafael does not seem inclined to grant the Hercules Powder company its plea for exemption for some of the most valuable men in the plant who have been called in the draft, but on the other hand this body does not appear to be considering industrial claims as applied to munitions plants, but goes sedately on with the work of building up the army for overseas service.

According to information received today the Hercules Powder company is about to lose some of its most valuable men; specialists who cannot be replaced are being taken, it is said, and the work of the big plant, the largest of the kind in the West, will be seriously hampered unless they are permitted to keep the men who know all about the secret of making high explosives.

TENT SHOW LEAVE TOWN WITHOUT PAYING BILLS

M. B. Curtis left town yesterday without paying his bills for advertising and other accounts contracted while in town. Curtis did this same sort of thing twelve years ago when he came to town and opened up the Point Richmond show house which was built by E. M. Tilden, Pat Dean and others.

For the most part the people of Richmond had forgotten the man and fell for his line of bunk and extended credit. However, they will not do it again and people in other towns are hereby warned that the fellow is no good, even as a bum actor.

VISITING AT SANTA CRUZ

G. H. Mews and wife, of this city, are leaving today for Santa Cruz for a short visit. They reside at 574 Second street.

BIG LINER IS SENT TO THE BOTTOM BY TORPEDO; 10 DEAD

AN IRISH PORT, Monday, July 22.—(By the Associated Press)—The giant White Star liner Justicia has been torpedoed and sunk.

The Justicia was formerly the Dutch steamer Statendam, which was taken over by the British government on the stocks at Belfast when she was nearing completion. She was a vessel of 32,234 tons gross.

The Justicia carried a crew of between 800 and 700. Eleven members of the crew are dead.

The Justicia nearly approached the dimensions of the great steamship Vaterland, now in the service of the American government and being used as a troop transport. She was designed for passenger trade between New York and Rotterdam. She was 740 feet long, 86 feet beam and 48 feet deep.

TEN TORPEDOES FIRED

LONDON, July 24.—The White Star liner Justicia, says a Belfast dispatch today, was sunk off the north Irish coast on Saturday morning last.

The news of the sinking was announced by the Belfast Evening Telegraph. The liner was torpedoed, the newspaper states.

One of the crew of the Justicia is quoted as asserting that ten torpedoes were discharged at the Justicia. Four of the approaching missiles, he added, were exploded by gun fire from the ship.

CARRIED U. S. TROPS

NEW YORK, July 24.—The Justicia reported sunk, apparently somewhere off the coast of Ireland, was returning to an American port after delivering a large contingent of American troops, it was learned here.

The Justicia had a troop carrying capacity of between 7,000 and 8,000 men.

WORK-FIGHT IS SLOGAN FOR PEOPLE OF COUNTRY

Sheriff R. R. Veale and District Attorney T. D. Johnson, have received a letter from C. S. Moore, director of the State Council of Defense regarding the enforcement of the "Work or Fight" law throughout the State. In his communication Moore says:

"Work or fight is the patriotic and proper slogan of the hour.

"The full enterpretation of the sentiment carried by these words means much to our country in this critical time. It should be and it must be enforced, but reasonably and with discretion. There is a legal and moral responsibility. The County Council as well as the State Council of Defense, shares with you the responsibility.

"The selective service act is now actually in force and through the local exemption boards, provides for those of military age, but it is not enough; it is essential that every man be engaged in some useful occupation. Every one must be a producer. There must be no able-bodied idlers. Whether rich or poor, of military age or not, it is essential all men must work for the nation if physically fit.

Under the law the desired result can be accomplished, and back of all law is a united and determined public opinion which will support you in your righteous, patriotic intent.

By direction of the executive committee of the State Council of Defense I am writing you to see to it that California does is full duty in this regard.

Local conditions and individual cases may call for the exercise of discretion and judgment, which we are sure you possess by reason of your experience and official position. When tempered by such qualities it will give added emphasis to the law which we now officially demand shall be enforced.

"Please report to me concerning your efforts and progress.

"Under my official authority I am sending a similar notice to every sheriff and district attorney in California.

AMERICANS ARE HARASSING RETREATING GERMAN FOE AND CAPTURE POSITIONS

WASHINGTON, July 24.—Continued pursuit of the retreating enemy south of the river Ourcq is reported in General Pershing's communique for yesterday, received today at the war department. The capture of positions north of the Marne also is reported.

PARIS, July 24.—Hard fighting developed southwest of Rheims last night when the Germans began counter attacking near Vrigny, but all of the assaults broke down before the allied resistance, the war office announced today.

All of the French positions were maintained intact.

PARIS, July 24.—The steady advance of the French and American troops between the Aisne and Marne rivers has put them within five miles of the great German center of supplies at Fere en Tardenois, according to unofficial advices from the front.

(Fere en Tardennois lies at the junction of important roads and is directly east of Oulchy le Chateau, which the French gained on Tuesday.)

While the German retreat has continued slowly the allies have kept up their advance on the western flank of the Aisne-Marne salient and along the lower tip.

Both to the north and south of the Ourcq river, American and French troops have extended their gains, advancing their lines from one-half of a mile to over two miles at some points.

Several more villages have been retaken from the Germans.

The first week of the great allied counter offensive came to an end today with the French, American, British and Italian troops maintaining the initiative all along the line between the Aisne, the Marne and Rheims.

The "bottle neck" through which the Germans must pass at the base of their salient if the retreat goes on, has been narrowed to less than twenty-five miles and is steadily decreasing under the constant pressure of the allies.

French and American forces are now pushing on east of the Soissons-Dormy; to Chateau Thierry road in a converging movement, with the double purpose of "pocketing" Soissons and of cutting off the retirement of the Germans south of the line of Fere en Tardennois and Ville en Tardennois.

BANK CASHIER IS HOME FROM VACATION

Cashier L. A. Stevenson, of the First National Bank of this city, who has been spending his vacation with relatives at Escondido, Southern California, returned home Sunday evening. Mrs. Stevenson accompanied him and they report having had a very pleasant trip.

VISITING IN WOODLAND

Mr. and Mrs. F. W. Reed are visiting relatives and friends in Woodland for a week.

Classified Ads placed in the Record-Herald bring results.

GERMAN PEACE PROPOSAL NOT REGARDED SERIOUSLY

WASHINGTON, July 24.—In the peace suggestions which the Berlin Vorwaerts declares the German government is about to offer through the Spanish government, officials here declare the German design to leave to a round table conference the actual definition of peace terms.

President Wilson's definition of the terms upon which America is willing to discuss peace has been accepted by all of the great entente powers as representative of their own desires. Officials here, therefore, view this reported new attempt at peace negotiations as another appeal to the pacifist element in the entente and also as intended to quiet the uneasy socialistic elements within the central powers.

Acting Secretary of State Polk said the new terms seemed more favorable to Germany than any that had been made hitherto.

Germany's purpose to retain the spoils she has wrung from Russia and Rumania is directly at variance with President Wilson's declaration, seconded by Great Britain, of his firm intention to stand behind [illegible] sia.

Finally as a further evidence that

(Continued to page Four)

CALL YOUR DOLLARS TO THE COLORS

Our country needs fighting dollars.

Every dollar that is kept idle or out of circulation in war times is a "slacker."

Every dollar that is safely banked finds its way back into some channel of usefulness to help win the war.

Call your dollars to the colors. Enlist them in an account in this Institution.

FIRST NATIONAL BANK
OF RICHMOND
6th and Macdonald Avenue

Richmond Record-Herald

Published Every Afternoon, Except Sundays and Holidays by the RECORD-HERALD COMPANY

Sixth Street near Macdonald Ave. Telephone Richmond 70

FRANK HULL, Managing Editor. G. B. MILNES, Business Mgr.

SUBSCRIPTION RATES:

1 Year....$4.00 6 Months....$2.00 1 Month by Carrier...40c

Entered at the Postoffice at Richmond, Cal., as Second-Class Matter.

Independent Democratic

RUSSIA'S OPPORTUNITY

The decisive moment is at hand in Russia. If the Allies do not decide to take events there into their hands, events will take the Allies into their hands. One way or the other the riddle will solve itself. The killing of Mirbach is the turning point. With this event the Allied countries had nothing whatsoever to do. They have no representative at or near Moscow. But the event, though a crime, will have a solvent effect. It is a blow struck against the influence, the prestige, the whole present method and organization of the German power in Russia. Still more important than this is the influence which it must have on the Russian mind.

The leading political phenomenon, in Great Russia now is the general dazed submission to the Bolshevicks. Though they are a minority of the people and known to be a mischievous minority Great Russia for the most part submits to them. They have the only organization that there is in that part of the country. Moscow and Petrograd, the centres, are under their heel. Their Red Guard is the only valid military organization in Great Russia—that is to say, in the part of the country south of Archangle province, east of Poland and Lithuania, north of Ukrainia and the country of the Don Cossacks, and west of the Urals. The Bolshevicks have strangely replaced the old imperial power as an agency to which the peasants and the "bourgeois" submit, though they hate. Lneine and Trotzky have taken advantage of the fact that by habit and tradition the Russian people must have a master. They are now the Czar and they govern so far as they are able to govern, as the Czar did—without any regard whatever for the rights of the individual or the desires of anybody except themselves. But the assasination of Mirbach proves, as Auguste Thomas, the French Socialist leader says, that there are still men in Russia. In that country as the old maxim went, despotism is tempered by assasination. It was the assasination of Plehve that precipitated the abortive revolution of 1915, and that of Rasputin that brought on the real revolution of 1917. It takes an assassination to loosen up the Russian mind. That effect has been gained by the killing of Mirbach. We cannot go as far as to justify the deed, as Auguste Thomas does. But there is every earthly reason why the condition of openness of the Russian mind which it induces, the serious check which it put upon German intrigue, and the spirit of rebellion which must be aroused by German punitive measures, should be taken instant advantage of by the Allied powers.

What is our own government doing to bring about a solution of the Russian riddle? Apparently it is not only doing nothing at this moment, but there is a strong impression that it is blocking the decision of the Allied Council at Versailles. What excuse is given for this delay—for this reported obstruction? This, that intervention in Russia will arouse the resentment of the Russian people, and incline them to join the Germans against us. Now this assumes two things that are not true—that the Russian people are in sympathy with the German-influenced or controlled Bolshevick party, and that they could, if they would, come to the help of the Germans. The bulk of the Russian people would probably welcome Allied intervention. It would tend to free them from the Bolshevick incubus. A standard of strength raised in their midst, with their own best men and their still venerated natural leaders flocking to it, would incline the Russian people to the Allied and not to the German side. The brilliant success of the little Czecho-Slovak army thus far proves that. The Czecho-Slovaks could never have made the headway that they have made if the people of the region in which they are operating had not been in sympathy with them. An army representing the entente powers would meet with equal sympathy. And it would call to a new Russian front a German army whose organization would instantly deplete the German reserves on the western front, to the great profit of our campaigning there.

In any case whatsoever, the only way to handle the Russian situation is to grasp the nettle boldly and firmly. We can never control the situation by running away from it. Inaction in Russia means German domination—means a new army on Germany's side within a year's time. Even if the Bolsheviks seek to throw their country still more into Germany's hands than it is now, and actively assist their conquerors against us, they will by that means merely contribute to the further anarchy and famine of Russia, creating an inferno of disorder and death thruogh which the German organization would make but slow progress. For action, for armed and energetic intervention on the part of the entente, the time has fully come, and it is the duty of the American government not to hinder this intervention but to place itself at its head.

A SURGICAL TRIUMPH

One who has spent any considerabe time in Missouri or any other mule-infested territory will recognize the remarkable victory achieved by the Portland, Ore., veterinarians who have succeeded in eliminating the bray from the mule.

If there is anything which will drive a sensitive person to wish for deafness it is that bray. It is even less to be desired than the mule's stubbornness.

But now the bray has been conquered. These western horse doctors selected the mule with the loudest bray in Ordgon, and removed the cartiligineous wall in his nise. Several hours after the anesthetic passed away the mule, in a spirit of playfulness, attempted to bray, but with a feeble attempt. The amended noise was like a whisper. The removal of the wall frustrated all vibrations.

Great is the surgeon's knife—when applied to mules.

Now if some eminent physician, veterinarian or otherwise, will invent some method to do away with the crow of the rooster and the squall of the cat, there will be a reasonable amount of peace in the world.

History may sum up the results of German submarine warfare something like this: Their activities brought the United States into the war, thus bringing defeat to Germany."

The principal thing a man misses by minding his own business is trouble.

Subscribe for the Record-Herald.

CLASSIFIED ADS

CLASSIFIED ADVERTISING RATES

Lines	2T	4T	6T	12T	24T
3....	$ .25	$ .45	$ .60	$1.00	$1.50
4....	.35	.60	.80	1.35	2.00
5....	.45	.75	1.00	1.75	2.50
6....	.50	.90	1.20	2.00	3.00
7....	.60	1.05	1.40	2.25	3.50
8....	.70	1.20	1.60	2.50	4.00
9....	.80	1.35	1.80	2.75	4.50
10....	.90	1.50	2.00	3.00	5.00

Classified ads will be taken over the phone and collections made by messenger on payment of 10¢ extra for messenger service

WANTED—MISCELLANEOUS

WISH to dispose of a week's trip to "Burke's." Address 226 8th St. 6-4-tf

WANTED—A good piano. Price and terms must be right. For particulars write P. O. Box 601, Richmond, Cal. tf

WANTED—To hear from owner of good ranch for sale. State cash price, full description. D. F. Bush, Minneapolis, Minn. M 30 A 13-27 M 11-25 J 8-22

SALARY LOANS

SALARIED PEOPLE PERMAnently employed furnished $5.00 to $50.00 without security, delay or publicity. Cheapest rates, easiest payments. D. D. Drake, 607 Macdonald avenue. 4-29-tf

THE W. C. T. U. of Richmond would like to assist any girl that needs help who will either write or come to see Mrs. G. Wallin, 684 Fifteenth St., Richmond. tf

AUTOMOBILES

USED CARS

PACHECO AUTO COMPANY INC.
Agents for
Chalmers and Oakland Motor Cars
2901-07-15-19 Broadway
Lakeside 1929 Oakland

NOTARY PUBLIC

NOTARY PUBLIC—I make and acknowledge all kinds of legal papers; deeds, mortgages, contracts, leases, etc. Houses to rent; fire insurance. H. G. Stidham, 163 Washington avenue. Phones, office 868. Residence 920. 3-27-tf

—OPEN DAILY—

New Piedmont Baths

24th and Vernon St., Oakland
PURE OCEAN SALT WATER
(Heated)
Largest All-tiled Tank in West
Open Daily—9 a. m. to 10 p. m.
Sundays—9 a. m. to 9 p. m.
Special Attention Paid to Lady Patrons All Modern Conveniences

Attention Housewives

6 pound Westinghouse electric iron complete with cord—
$8.50
new shipment, guaranteed

Pioneer Electric Co.

818 Macdonald Ave.
Phone 17

HELVETIA HOTEL

Rooms 25c, 35c and 50c. $1.50 and $2 per week.
Also housekeeping rooms, $2 a week.
227 Sixteenth St., Richmond, Cal.

ELECTRIC MOTORS

Rented, bought, sold, exchanged and repaired.
Electrical installations and supplies
Globe Electric Works
1959 MISSION STREET
SA. FRANCISCO.

Phone Rich. 540—2456 Solto Ave.
H. E. SOMERVILLE
Richmond Branch
Geo. W. Caswell Co.
Teas and Coffees
Cal. Blend Chaffless Coffee—Pure Spur Extracts and Baking Powd.
Agent Independent Cracker & Biscuit Company

Back Again

AT OLD STAND

Geo. Sekiguchi who has been on a visit to Japan for the past year has returned and will be glad to meet his old friends and make new ones by doing the best work in shoe repairing.

GEO. SEKIGUCHI

1006 Macdonald Avenue

TRAINING TO REPEL AIR RAIDERS—So as to be perfectedly used to firing line from a height, either at or from aircraft, hillside or mountains, these American soldiers mounted in a tower at the ground school, Austin, Texas, are firing at clay pigeons to attain accuracy of firing on a moving target.

(c) Committee on Public Information from Underwood & Underwood.

BOYS WANTED FOR PAPER CARRIER ROUTES

The Record-Herald wants a number of boys for paper carrier routes in this city. Must have wheels. Apply in the afternoon to business manager. July 23-tf

FOR SALE

FOR SALE—Ford touring car for sale in good condition; Address 232 south 13th street, or phone Richmond 661-J. 7-8-6t

FOR SALE—50 foot corner on Cutting Boulevard. All clear. $1500 cash or terms. Address Box J. J Record-Herald office.

GET A HOME—2 lots, 50 foot frontage, close in location and house, street work all paid. Terms can be arranged. Box C. D. Record-Herald office. 3-22-tf

FOR SALE

$1800 buys 5 room modern house, $300 down, bal. monthly.

$950 buys one lot on 9th street, near Nevil. Some terms.

$2100 buys modern house with 4 rooms and basement. Some terms. A good buy.

$150 buys one lot in West Richmond.

$3000 buys most modern 6-room house with garage on Sixth street; block and a half from Macdonald avenue; some terms.

CONN BROS.

WANTED—Ford roadster, either 1169, 1917 or 1918 model. Must be in good condition; prefer to deal with owner. Call Phone Richmond 757. 7-17-3t

LOST

LOST—Lady's purse at 1st and Macdonald avenue, containing small change and wedding ring with inscription, "J. F. Creel." Return to Record-Herald office and receive reward July 16 2t

FOR RENT

FOR RENT—House for rent, 2 story 5 rooms, 555 30th street; $18.00 per month. Call at house next door for key. 7-9-6t

FOR SALE OR TRADE—Modern 5 room cottage; 5 minute walk from 6th and Macdonald; will consider trade for Oakland or Berkeley property or light auto; party leaving town and is looking for quick action. Address box H. C. B. this office. 6-9-tf

EXCHANGES

EXCHANGE—Will exchange lot situate in the Richmond annex district and valued at $600 for automobile, or sell same for $450 cash. Apply Karl O. Knott, Crockett, Cal. 2-26-tf

COMBINATION pool and billiard table, Brunswick-Balke, good as new, home size; cost $165, will sell for much less. Address Box GA, Record-Herald Office. 7-19-tf

FOR SALE—Modern close in 5-room dwelling on one of the best residential streets in the city. Will sell at a bargain; part terms if disposed of at once. Address Box 46, Record-Herald. tf

FOR SALE OR EXCHANGE—Hotel and saloon, good business, in shopping district on Macdonald avenue, or will exchange for improved city property or ranch. Would consider selling saloon business separately to reliable parties. Address Box F, Record-Herald Office.

HAVE you vacant lots that you want to turn over for income bearing residence property. I have a modern five room house and two lots in central section of city, that I would consider exchanging for vacant lots suitably located. In answering give lot and block number, what value of lots are, and whether street work is paid or not. Address Box 184 Richmond, Cal. 2-23-tf

"Let Mayer Do It." If you want your old suit made like new Ring Up Phone 452. Cleaning, Men's Repairing or Pressing. Work called for and delivered. Mayer's American Cleaning Works, 1116 Macdonald avenue.

BYRN'S BARGAINS

Lot on Bissell Ave., $4.00.

Houses on 9th St., $1525, $1500 and $3150. Easy terms; 2 lots $1150.

For Exchange, going ranch, $10,000, fully equipped, Richmond. In full or part payment.

R. W. BYRN

909 Macdonald Ave.—Phone 756

GLASSES PREPARED by me after careful measuring the refractive error of the eyes will overcome eyestrain.

Dr. C. R. Blake

704 Macdonald Ave. (Upstairs)
Open Afternoons and Evenings and by Appointment.
"If They Don't Fit, You Can't Have Them."

PHYSICIANS AND SURGEONS

DR. W. L. BELL

Surgeon and Physician
Office hours, 2 to 4 and 7 to 8 p. m.
704 Macdonald Ave. Tel. Rich 26

ATTORNEYS-AT-LAW

WILBUR S. PIERCE
Attorney-at-Law
Now located in Berry Building
Rooms 1-2 and 3
9th and Macdonald Phone 286

ORVILLE E. JACKSON
Lawyer
General Law Practice
Telephone, Rich. 1481
23rd and Macdonald Ave. Richmond

J. E. RODGERS
Attorney-at-Law
Martinez California

DANIEL BARTON
Attorney-at-law
607 Macdonald Ave. Phone 64
Open evenings

C. A. ODELL
Attorney at Law
607 Macdonald Ave Phone 422
Richmond, Cal.

CHARLES R. WOOD
Notary Public
I handle Insurance—Life, Accident and Fire.
502 Macdonald with J. B. Baldwin
Phone 471
Res. 407 Ohio St. Phone 148

Have your suit cleaned and pressed at Black's Tenth and Macdonald. Phone 723. We call and deliver. Prompt service and good work.

BERT CURRY
UNDERTAKER—EMBALMER
Parlors 332 Eleventh Street
Service Day or Night
Day and Night Phone 429

E. B. SMALLWOOD
Undertaker—Embalmer
DEPUTY CORNER
727 Macdonald Avenue
Phone Richmond 113

GUARANTEED
VULCANIZING
RETREADING, RECAPPING
SECTIONS, TUBES
MILLER
Geared to the Road
TIRES
JOE PERASSO
1484 MACDANALD AVENUE

When You Borrow Money

consider not ONLY the cost, but the terms of repayment. In this respect we offer the following rates for your consideration:

$10.00—Pay us 5 payments of $1.60.
$35.00—Pay us 12 payments of $3.80.
$50.00—Pay us 9 payments of $6.60.
$75.00—Pay us 9 payments of $9.60.
Weekly payments; monthly if desired. Other amounts and number of payments arranged to suit your convenience.

If you are a housekeeper or have a steady salaried position, we will supply your wants quickly and confidentially.

Call, write or phone

Reliable Loan Co.

Suite 402-3-4 Daniel Bldg.
632 15th st., bet. Clay-Washington sts
OAKLAND
Phone Oakland 5123

MONEY LOANED

DIAMONDS LEGAL 2% RATE JEWELRY

CALIFORNIA LOAN OFFICE
835 BROADWAY Cor. 9TH
OAKLAND, CAL

LOANS TO SALARIED PEOPLE; ALSO ON FURNITURE, PIANOS, VACANT LOTS, etc.; confidential. OAKLAND CREDIT CO., 100 Bacon Bldg., 12th and Washington sts.; phone Oakland 1668; office hours between 2 and 5:30.

REALIABLE REAL ESTATE FIRM

The following real estate firms have secured their state licenses. You are protected by dealing with them.

Conn Bros. Real Estate and Insurance; Loans and Collections, 253 6th Street. Phone 637

Hays, M. A. Real Estate and Insurance, Loans. Telephone Richmond 898, 22nd and Macdonald Avenue.

RICHARDS, W. J. Insurance, Loans, Bonds, Real Estate, 915 Macdonald Avenue, Telephone, Richmond 738.

GOOD EATS at the Tivoli Restaurant

509-511 Macdonald Avenue

COAL Draying and Storage
PILLOW BROS.
706 Macdonald Ave Phone 91

These Are Facts

THE CHINESE HERB REMEDIES have been used for more than 4,000 years—they are natures own remedies—effective for practically every ill. Put up by a trained Chinese physician. Non-poisonous and easy to take. It will cost you nothing for consultation and diagnosis.

Office Hours—9 to 6, Sundays and holidays, 10 to 12.

DR. SING HERB CO.
491 Tenth st., near Washington
Phone Oakand 3250

THESE PAINTERS CARRY LIABILITY INSURANCE

ZEB KNOTT
Sherwin-Williams Paints, Stains and Varnishes
All Grades of Wall Paper
Painting and Paper-Hanging
All Work Guaranteed
319 North Seventh Street

BURDON & KIRKHOUSE
Paperhangers, sing writers, painting contractors, Wallpaper, paints, oils and varnishes
1310 Macdonald — Tel. 828

HERBS

Reliable Herb Specialist. Testimonial

February 7, 1917.

I had a very severe attack of throat and stomach trouble and inflammatory rheumatism. I was confined to my bed for five weeks and could not walk for two months. I can now state that Dr. Wong Him, located at 1588 Webster street, Oakland, has saved my life and made a complete cure.

Dr. Wong Him was formerly at 1208 O'Farrell street, San Francisco.

(Signed) ELIZA FARMER
2526 11th Avenue, Oakland.

DR. WONG HIM
1518 Webster St.
Oakland
Phone Lakeside 429

THE CRAVEN HOSPITAL

Conducted by Graduated Nurses
MEDICAL, SURGICAL and MATERNITY CASES.
Baby Incubator Installed.
Received under the care of their own physician
10th & Clinton Phone 854

DISEASES OF MEN

Sores, swellings, discharges, nervous, skin, blood poison, etc., quickly treated; charges very reasonable; consultation free.

DR. T. D. HALL
707 Broadway, upstairs, near Seventh St., Oakland, Cal.

Richmond Laundry
You Are Particular!
So Are We!
Phone 414
1517 Macdonald Ave.

ZIMMERMAN'S
Bicycle Shop
818 Macdonald Avenue
Complete stock of bicycles kept on hand. Also bicycle tires. Expert gun and locksmith.

S. NUSSENBAUM

High Grade Ladies' Tailor and Dressmaker
402-14th St. Tel. Lakeside 2947
Oakland, Cal.

N. C. Anderson

Agents for BRILLIANT—LINDOW CO.

Jewelry on Easy Terms
915 Macdonald Ave. Phone 738

MRS. MABEL McKEAN
1013 Bissel Avenue
TEACHER OF PIANO
Up-to-date Technique
REASONABLE RATES

NOTICE TO VOTERS

A new and complete Registration of Voters is required by law during the year 1918.

Registration closes, for the purpose of voting at Municipal Elections in towns of the Sixth Class, on March 8th, 1918; for the purpose of voting at August Primary Election, on July 27, 1918; for the purpose of voting at the General Election, on Oct. 5th, 1918.

No person will be entitled to vote at any of the above elections unless he registers on or before the above dates.

You may register with the County Clerk or any of his deputies.

Dated February 1st, 1918.

J. H. WELLS,
County Clerk of Contra Costa County.

The following named persons are Registration Deputies:
A. C. Faris, Chief Deputy, City Hall, Richmond.
Mrs. Mary D. Neill, 154 Washington avenue, Richmond.
George K. Drew, 114 Washington avenue, Richmond.
I. K. Vaughn, 420 Macdonald avenue, Richmond.
L. J. Thole, 1928 Macdonald avenue, Richmond.
Mrs. Florilla M. Brown Stage Branch Library, Richmond.
Miss Nannie L. Nesbit, 821 Bissel avenue, Richmond.
J. A. Deadrich, City Hall, Richmond.
Mrs. Nellie M. Scott, 636 South 29th street, Richmond.
J. M. Cryan 321 8th street, Richmond.
James M. Stewart, Standard Oil Co., Richmond.
Miss Betty Angell, Chamber of Commerce, Richmond.
M. A. Hays, 2302 Macdonald avenue, Richmond.
A. H. Mackinnon, El Cerrito.
W. H. Williams, Giant.
Frank Conlon, El Cerrito.
G. W. Adams, El Cerrito.
George Valencia, San Pablo.
Frank M. Silva, San Pablo.

NOTICE TO TAXPAYERS

State and County Taxes for the Fiscal Year 1917-1918

Office of the Collector of State and County Taxes, Martinez.

Notice is hereby given that I have received from the Auditor of Contra Costa county the Duplicate assessment book for the fiscal year 1917-1918, and that the taxes on all personal property secured by real property and one-half of the taxes on all real property, is due and payable on the THIRD MONDAY IN OCTOBER and will be delinquent on the first Monday in December next thereafter, at six o'clock P. M. and that unless paid prior thereto fifteen per cent will be added to the amount thereof, and that if said one-half be not paid before the

LAST MONDAY IN APRIL NEXT at six o'clock P. M., an additional five per cent will be added thereto. That the remaining one-half of the taxes on all real property will be payable on and after the

FIRST MONDAY IN JANUARY NEXT, and will be delinquent on the

LAST MONDAY IN APRIL next thereafter, at six o'clock P. M., and unless paid prior thereto, five per cent will be added to the amount thereof.

That all taxes may be paid at the time the first installment, as herein provided, is due and payable.

Taxes are due and payable at the office of the Tax Collector, in the Courthouse at Martinez, Contra Costa county.

MARTIN W. JOOST
Tax Collector Contra Costa County.
Nov 7—Dec 6

SUBMARINE FIGURES

Vice Admiral von Capelle, minister of the German navy, was clearly speaking for home consumption when he solemnly told the reichstag that U-boats were not being destroyed faster than built but were increasing in number and power right along; or when he said just as solemnly that "the sinking of an average of five big vessels is still reported daily," with a total of 18,000,000 tons of enemy shipping already destroyed.

But the world outside of Germany knows better about the U-boat situation, and he knows that the world knows better. The facts obvious to all give lie to his claims.

U-boat ruthlessness was to starve out England, and England is being fed almost as freely from overseas as when the ruthless campaign began. It was to prevent America from getting into the war in Europe should America declare war, and America is already in the war over there with above a million troops whose transit through the U-boat "blockade" was attended by the loss of fewer than 300 men.

Perhaps it is not true that U-boats are being destroyed faster than built, but it might as well be true so far as U-boat effects are concerned. Perhaps the German submarines are sinking an average of "five big vessels daily," but if so then as many as five big vessels, or more, are daily appearing from somewhere to take their places in transporting food and soldiers for Germany's enemies, and there is no net gain for Germany.

Not what Minister von Capelle says to a home audience but what the Allies are doing in spite of the U-boat proves the truth of that situation.

RED CROSS HERE HAS LARGE MEMBERSHIP

There are now in Rochmond 7,800 members of the Red Cross. There ought to be 20,000. The chapter here has now been organized something over a year and members have been taken in and fees received at various times throughout the year. One dollar pays the dues for a year. Many persons became members in May, June and July of last year and new membership fees are now due. In view of the fact that the collection of these dues involve so much bookkeeping, postage for notices sent out, etc., it was decided at a meeting of the Executive Board of the Red Cross that all memberships will begin and expire at the same time. January 1st has been set for the beginning of the Red Cross membership year. All those paying dues now will be given a receipt in full to Dec. 31st, 1919. Those not paying up now will be carried until December of this year when they will be expected to pay up in the big membership drive which takes place as usual at that time.

One would expect a man named Battles to join the army. One such from Philadelphia is wearing khaki, and his first name is Wynne.

Telephone Richmond 1265
A. E. CARSON
Designer and General Contractor
Plans Free Where I Build
Res. 524 4th St.

ZEB KNOTT
Candidate for Re-Election
Supervisor
FIRST DISTRICT
Primary Election August 27, 1918

SUFFERED FOR FIFTEEN YEARS

TWO BOTTLES OF TANLAC DID MORE THAN TREATMENT THAT COST HIM $300

Remarkable, indeed, was the statement made by Arthur Albro, a well-known carpenter, living at 3903 Mead street, Seattle, Wash., recently. Mr. Albro declares that he has received more real genuine benefit from two bottles of Tanlac than from other treatment and medicines that have cost him nearly three hundred dollars. His complete statement follows:

"I have suffered terribly with my stomach for fifteen years. My food would not digest, and the gas formed by it caused me untold misery. The gas would get all up around my heart, and cause it to thump until I felt like a hammer was beating against my side. I had to be very careful about my eating, and got so tired of eating the few things that half way agreed with me that I would sometimes get reckless and eat meats, pie and such things but I always paid dearly for it in suffering. Finally I just had to give up eating any supper at all, for when I did eat anything for supper. Iow uld suffer all night so I couldn't sleep. I was constipated all the time and also suffered for years with my back. When I stooped over my back would cramp me so bad that I could hardly straighten up. My kidneys were all out of order and disturbed me so often at night that I couldn't get any rest scarcely. I paid out nearly three hundred dollars for treatment and medicines of various kinds, but kept getting worse. I even tried dieting and almost starved myself out, and sometimes felt a little relief, but just as I said, whenever I ventured to eat a fairly good meal it would knock me completely out. I lost two solid months from my work last winter and it had begun to look like my condition was hopeless.

I had been keeping up with what the papers published about Tanlac, and while I had my doubts about it being as good as some said it was, I was in such a bad shape that I was willing to try anything. So I bought a bottle, and soon found that it was just the very thing I needed. I have hardly finished my second bottle yet, but I have already been benefitted so much that I will never doubt anything good I read or hear about Tanlac from now on. My appetite is fine and I can eat most anything I want without feeling the least bit uncomfortable afterwards Why, just last night I ate a hearty supper and topped it off with a big piece of mince pie—something I have not ventured to eat for years—then went to bed and slept all night like a log. I'm not constipated, my kidneys don't bother me that I am still gaining, not only as like they did, and so I get good rest every night. I have gained all of five pounds already and feel weight, but also in strength and energy. I'm beginning to feel like a new man and consider myself lucky to be able to get such a medicine as Tanlac."

Tanlac is sold in Richmond by F. B. Lamoine, in Antioch by H. J. Schuman and in Crockett by J. Civiletti.—Advertisement.

R. R. VEALE
(Incumbent)
Candidate for
SHERIFF
Primary August 27, 1918.

THE WORK AND WORRY OF WASHDAY IS ABOLISHED

If you own an Electric Washing Machine. By 9 o'clock an entire week's washing can easily be on the line.

All you need do is to put in your clothes, water and soap, press a button and the washing goes on while you attend to other housework.

See electric washers at any of the following dealers':
Pioneer Electric Co. Pacific Electric Mfg. Co.
V. G. Electric Co.

Telephone 115 for further information. No obligation.

Western States Gas & Electric Co.
317 SIXTH STREET

You'll Never Beat This Offer

IF YOU HAVE BEEN WAITING FOR AN OPPORTUNE TIME TO GET A PHONOGRAPH, THAT OPPORTUNE TIME IS HERE. WE OFFER YOU THE CHANCE OF A LIFETIME—A PHONOGRAPH ABSOLUTELY FREE. SO YOU NEED NOT WAIT ANY LONGER. THESE WONDERFUL $50 TALKING MACHINES GIVEN AWAY WHILE INTRODUCING REX RECORDS.

DELIVERED TO YOUR HOME **Free** TO INTRODUCE Rex Records

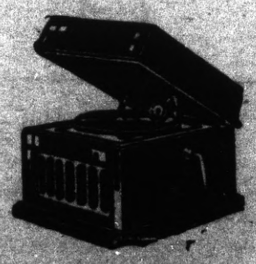

DELIVERED TO YOUR HOME **Free** TO INTRODUCE Rex Records

$50 REX PHONOGRAPHS

These are regular $50 models, full 16x18x20 inches in size, in several finishes, best tone and playing qualities, and play with a sapphire jewel-point needle that does not have to be changed. Just agree to buy a limited number of Rex Records at 75c each, taking at least one a week, and we send you the Phonograph Free.

WRITE FOR TERMS TO OUT-OF-TOWN CUSTOMERS

STERN TALKING MACHINE CO.
721 Macdonald Avenue, Richmond
1482 San Pablo Ave., Oakland 1095 Market Street, Near 7th, San Francisco

W. E. CALAHAN
(INCUMBENT)

Candidate for the REPUBLICAN NOMINATION —for the— **ASSEMBLY**

H. O. WATSON
Candidate for Republican nomination for
ASSEMBLYMAN
18th District
Primaries August 27.

CHAS. F. DONNELLY
Candidate for
CORONER
Primaries, August 27, 1918.

BERT CURRY
(INCUMBENT)
Candidate for
CORONER

AL. F. BROWNING
Candidate for

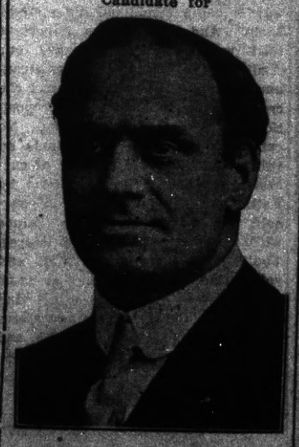

Constable
15th Township Richmond.
Primary August 27th, 1918.

Help the Government

Eat More Fish

On account of the high prices of meat and the shortage in feed. We receive shipments of

Fresh Fish Daily

From our fishermen at Monterey, Cal., and sell at lowest prices.

QUALITY SERVICE SANITARY

Central Market
O. R. LUDEWIG, Proprietor
THE MARKETS OF QUALITY

Richmond Cottage Hospital
Ninth Street and Barrett Avenue Phone Rich. 885
A quiet homelike hospital for Richmond people under the care of their own physicians. Personal attention of graduate nurses.

Buy Your Coal Now!
RICHMOND-STEGE COAL, FUEL & DRAYAGE CO.
1050 LAUREL AVE., STEGE PHONE RICHMOND 619

NOTICE TO PATRONS
On and after Monday March 4, 1918, a minimum Charge of **65c** for **20** Pounds. will be made
Sanitary Damp Wash Laundry
20-28 TENTH STREET Telephone Richmond 199

UNION TRANSFER
AUTO SERVICE——STORAGE
FRANK SCHOLES, Prop
Office Schuler's Stationery Store, 800 Macdonald Avenue
MOVING, BAGGAGE, STORAGE—HANDLE ANYTHING
Residence Phone 1408-W

RICHMOND RESTAURANT
Absolutely First Class Open Day and Night, from 6 A. M.
EVERYTHING NEAT AND CLEAN THE BEST COOKING
AMERICAN OR CHINESE DISHES SERVED
MEE HUNG, Prop. 1316 Macdonald Avenue

The Best of Fresh Meats
Telephone us an order for your particular steak, chops or roast and you will find that we give particular care to satisfy you.
CHICKENS—CURED MEATS—LARD
UNION MARKET 2114 Macdonald Ave. Phone Richmond 88

Certificates of Title Notary Public Abstract of Title
Title Insurance Policies Escrows Handled Inheritance tax Appraiser
PATRONIZE HOME INDUSTRY.
Richmond Abstract and Title Co.
Office—Richmond Abstract and Title Co.'s. Building.
Twenty-Second and Macdonald Ave., Richmond, California.
Telephone Richmond 819 CHAS. G. BACON, Manager.

Richmond Conservatory of Music
906 Macdonald Avenue, Cunningham Bldg.
Principal, Aurora Thompson, A. G. S. M.
(Associate of Guild Hall School of Music, London, England)
PIANO, VOICE, VIOLIN, WIND INSTRUMENTS
Vocal and piano Tuesday and Saturday. Pupils Etude Club in connection with above, meets last Saturday in every other month. Interviews to arrange for lessons, Tuesday 12 to 1, and Saturday 2 to 3, by appointment.

REAL BARGAINS
Now and until the upper floor is cleared LARGE STOCK of NEW and SECOND HAND FURNITURE, STOVES, CARPETS, RUGS, ETC. Making ready for the new building.
J. L. Barnaman
J. L. BARNAMAN 328 19th Street

PURE
Wines and Liquors at Reasonable Prices
Family Trade a Specialty.
Liquors in Flask, Bottle or Gallon Quantities
Richmond Liquor Store
12th and Macdonald
Phone Richmond 506 **Free Delivery**

REMEMBER THAT OUR QUALITIES NEVER CHANGE

Prices--Yes:

WEARWELL SEAMLESS SHEETS, ...45c
PILLOW CASES, 42x36 .....81x90 ....$1.95
PILLOW CASES, 45x36 .... 50c
MISSION TOILET CREPE ....10c; 3 for 25c

Meet Me at The Fair Save Money
C. C. OLNEY
Phone Richmond 811 731 Macdonald Avenue

THIRTY-TWO MEN WILL ENTRAIN HERE TO JOIN COLORS AT CAMP LEWIS

Thirty-two men from this district and ten transfers from other draft boards are to be sent to Camp Lewis, Washington, by the local exemption board Friday evening of this week. They will embark on a Southern Pacific special train for the Northern cantonment and will go through to their destination without stopping.

Here are the names of the men who will go to join Uncle Sam's fighters, many of whom are now overseas:

Henry Cardoza, Benjamin Floren, Timothy M. Leahy, James Pistone, Alfred Massa, Thomas E. Daley, Warren L. Betz, Newt. Fred Hathaway, John B. Barron, Domingo F. Basquez, Guiseppe Salico, Helmes A. Dahl, Anthony R. McMillan, Joseph J. Perasso, Francisco Vellalobis, Ed. I. Delaney, George L. Losch, Ross V. Eddy, Bernard Sundquist, George F. Neilson, John Palermo, George F. Marango, Eugene Narron, Frank A. Faris, Merwyn McNally, Reginald J. Williams, Kilian L. Luksch, Thomas McCaffery, Andrew Klarkowski, David Lentz.

The following will comprise the party who are sent from this city on transfers from other draft boards:

William Warren Chapman, Frank Baker, Edson C. Poremmire, Charles L. Ammon, Lee Kohn, Frank K. Stephenson, Felix Crosta, Byrtholdt Flakall.

Reginald J. Williams, the last named from the regular contingent from this district, is in Portland, Oregon, and will join the men comprising the party when the train reaches that city. Arrangements to that end have been made by the local draft board.

CUTTING FILES A NEW BOND TO KEEP OUT OF JAIL

Henry C. Cutting, former land promoter of this city, who has become involved in trouble with the United States government by reason of his refusal to pay a matter in chancery cost bill, has filed another bond with the federal court wherein he promises to pay the $500 fee within sixty days.

The matter came up in the federal court in San Francisco yesterday when Cutting appeared and filed the bond, which was signed by a surety company. Cutting now must pay the fee awarded Master in Chancery H. M. Wright or else go to jail at the end of the time and then the amount of the bond will be collected from the surety company.

Cutting has never been absolved from the charge of contempt hanging over him by the federal court for refusal to pay the fee assessed against him and this can be brought up at any time the court sees fit. At any rate he is now free from molestation for a period of sixty days during which time he may be able to secure the money to pay the bill.

McGILLIVRAY BREAKS WORLD'S SWIM RECORD—Perry McGillivray of the Great Lakes naval station, established a world's record of 2.21 2-5 for the 220 yard swim in defeating Duke Kahanamoku, the swimming sensation of Hawaii at Chicago. The former record of 2.24 1-5 also was held by McGillivray.

TO DRIVE AMBULANCE IN FRANCE—Miss Gavin, golf champion who has been touring the country playing matches for the Red Cross, is now about to engage in the biggest game. She is to drive an ambulance "over there."

BASEBALL IN FRANCE

Indoor baseball played outdoors is proving a popular diversion among French soldiers since it was introduced by the Y. M. C. A.

GERMAN PEACE PROPOSAL

(Continued from page one).

these new peace plans are unacceptable officials call attention to President Wilson's declaration that the wrong done to France in 1870 through the seizure by Germany of Alsace Lorraine and the wrong done to Belgium must be undone. Officials hold that these great issues cannot be left to any round table conference.

It is also noted that Vorwaerts is the socialistic mouthpeice and that it would be the last among the German papers to learn the purposes of the government in ordinary conditions.

Not One Chinese In Ten Thousand Has Constipation

except a few drug users, while about 90 per cent of the Americans suffer from this dread complaint. The FONG WAN HERB SPECIALIST gives the following explanation of this phenomenon. "When a Chinese is ill, he immediately consults a Herb Specialist and the cause is removed, but, when an American feels ill, the first thing he does is to take a PHYSIC. This may relieve him temporarily, but repeated doses of such drugs eventually paralyze the bowels. As the bowels then no longer move naturally, physic taking becomes a habit, the weakened bowels drag, and there is a heavy pressure of gas on the rectum. If the poor victim be a man, the physician will usually tell him that his trouble is piles; if a woman, that it is female trouble."

By drinking the Fong Wan harmless Chinese herbs, hundreds of Americans have not only been relieved of their stomach and bowel troubles, but have been made normal again. Their testimonials are on file.

FONG WAN HERB CO.
849 Eighth St., Cor. Clay, Oak., Cal.
PHONE OAKLAND 3707
CONSULTATION FREE.

CHICHESTER S PILLS

THE DIAMOND BRAND.
Ladies! Ask your Druggist for Chi-ches-ter S Diamond Brand Pills in Red and Gold metallic boxes, sealed with Blue Ribbon. Take no other. Buy of your Druggist. Ask for CHI-CHES-TER DIAMOND BRAND PILLS, for 35 years known as Best, Safest, Always Reliable
SOLD BY DRUGGISTS EVERYWHERE

GOVERNMENT WANTS MANY TRAINED NURSES TO HELP OUT IN HOSPITALS OVERSEAS

The Government is calling for 25,000 young women to join the United State Student Nurse Reserve and hold themselves in readiness to train for services as nurses.

The war is creating an unprecedented demand for trained nurses Only those who have taken the full training course are eligible for service with our forces overseas. These nurses are being drawn largely from our hospitals at home. Their places must be filled by student nurses enrolled for the full training course of from two to three years. Every young woman who enrolls in the United States Student Reserve is releasing a nurse for service at the front and swelling the home army which we must rely on to act as our second line of hospital defense. Upon the health of the American people will depend the spirit of their fighting forces.

The call is for women between the ages of nineteen and thirty-five.

Intelligent, responsible women of good education and sound health are wanted—the pick of the country. A college education is a valuable asset, and many hospitals will give credit for it. Credit will also be given for a special scientific equipment or for preliminary training in nursing, such as that given in special courses now being conducted by various colleges and schools. Some schools, on the other hand, do not even require a full high school education.

Women will be given an opportunity to enroll in the United States Students Nurse Reserve in any one of three ways:

(1) As engaging to hold themselves in readiness until April 1, 1919, to accept assignments to nurses' training schools. These women will be sent to the schools as fast as vacancies occur. Those of superior qualifications will be given preference, and it is, of course, possible that not everyone who enrolls will be accepted.

(2) As desiring to become candidates for the Army Nursing School recently established by authority of the War Department, with branch schools in selected military hospitals.

(3) As engaging to hold themselves in readiness until April 1, 1919, to accept assignments to either a civilian training school or the Army Nursing school. Those who so enroll will be called where the first need arises. The Government hopes that a majority of those who enroll will thus put down their names for both.

WILL RUN AUTO STAGE LINE TO RODEO

W. Anderson, who has been conducting a stage line between this city and Martinez, has pulled off his stage between this city and the county seat on account of the delay in the completion of the highway. He hopes this work will be finished within the next sixty days, when the service will be resumed.

In the meantime Mr. Anderson believes there is some demand for an auto stage line between this city and Rodeo and beginning on Monday, July 29th he will establish a temporary line between these two towns. Here is his schedule which he has submitted to the railroad commission and which has been approved by that body:

FORENOON

Leave Richmond	8:30 a. m.
Arrive Pinole	8:55 a. m.
Reach Dodeo	9:20 a. m.

Returning

Leave Rodeo	9:40 a. m.
Arrive Pinole	10:00 a. m.
Reach Richmond	10:25. a. m.

AFTERNOON

Leave Richmond	12:50 p. m.
Arrive Pinole	1:15 p. m.
Reach Rodeo	1:35 p. m.

Returning

Leave Rodeo	1:40 p. m.
Arrive Pinole	2:00 p. m.
Reach Richmond	2:25 p. m.

Mr. Anderson's line is known as the Richmond-Martinez Stage Line and his telephone number is Richmond 1231. By calling him up full information can be obtained relative to trips to and from Rodeo and the Rodeo-Vallejo ferry.

"TYR THE CHERRY WAY OF BUYING CLOTHES—AND SEE FOR YOURSELF

"Credit's your greatest asset, Jim, and during these war times it's been fully exemplified. This whole war is being conducted on a credit basis. And it's just as important that we as individuals use our credit to the utmost in these strenuous times. Cherry has applied the credit theory to the clothes proposition in a sane, sensible way. No extras or red tape; he depends on volume of sales and number of customers to offset the long time he waits for his money. See for yourself, by comparing their values with those carried by cash stores. You'll find every word true, and you'll find, furthermore, that their styles are as snappy as you'll find anywhere. Cherry's have two stores here—a men's store at 528 13th, and a shop for women at 515"13th."—Advertisement.

TAKING VACATION IN PLACER COUNTY TOWN

Isaac Lester and Mrs. Lester departed yesterday morning for Placer county where they will spend a brief vacation. They are expected to return on Friday morning.

HAYAKAWA NEW STAR AT THE RICHMOND

Sessue Hayakawa, the popular Japanese actor in Paramount pictures now appearing at the Richmond theater in "The Honor of His House", a Paramount picture in which several of the scenes were taken in Hawaii. The story is supposed to develop in one of the smaller and more remote of the islands of the Pacific. Florence Vidor, who recently appeared with Hayakawa in "The Secret Game," is the leading woman in this photoplay while others in the cast are Jack Holt, Maym Kelso, Forest Seabury and Tom Kurahara. The story and its screen version were written by Marion Fairfax, while William C. DeMille was the director. The island scenes are particularly beautiful, and the gowns worn by Miss Vidor in the latter part of the photoplay will appeal to feminine love of finery.

BE PATRIOTIC AND ATTEND WHIST PARTY

Be patriotic and attend the whist party given by Contra Costa Pythian Sisters, Saturday evening in Pythian Castle. Two dollars and a half worth of thrift stamps will be given away for every 5 tables. A box of groceries is to be raffled and a door prize given away. Score cards will be 25 cents. Don't fail to come, this is a good way to secure your thrift stamps and keep in the War Savings Stamps Campaign.

Classified Ads placed in the Record-Herald bring results.

DraperyShop
Automobile and Furniture Upholstery, Drapery, Mattresses, Shades, Window Seats and Morris Chair Cushions
F. T. Christopher
420 Sixth St.
Richmond, Cal.

Richmond Junk Co.

Phone 1465-J	1527 Florida St.
Mixed Iron	85c per 100 lbs.
Heavy Cast Iron	$1.25 per 100 lb.
Bones	90c per 100 lb.
Rags	2c per lb.
Rubber Boots	5c per lb.
Automobile Tires	3½c per lb.
Automobile Tubes	7½c per lb.
Lead	5c per lb.
Heavy Machine Brass	19½c per lb.
Yellow Brass	8½c per lb.
Light Brass	8½c per lb.
Heavy Copper	19½c per lb.
Light Copper	18c per lb.
Size No. 1 Sacks	14c each

Best prices paid for all kinds of junk.

AUSTRALIAN RACOON POPULAR THIS YEAR—Considerable comment has been made over the attractive appearance of the wrap. Vivid amathyst and Australian racoon combine to make this long waisted evening or afternoon wrap.

(c) Underwood & Underwood.

GIRL FINDS POWDER PUFF FULL OF GROUND GLASS

ALBANY, N. Y., July 24.—A young Albany woman employed in a local department store looked in a mirror and saw her nose lamentably in lack of powder. She picked up her powder puff but her nose went shiny for the remainder of the day. Ground glass was sprinkled in it, she found.

All the home news and excellent telegraphic news reports found in the Record- Herald.

T. & D. RICHMOND THEATRE
Paramount Pictures
WEDNESDAY AND THURSDAY
SUSSUE HAYAKAWA
in
"THE HONOR OF HIS HOUSE"
Pathe News
Peerless Comedy
Last Time Tonight
PAULINE FREDERICK
in
"LA TOSCA"

Wanted to Buy

We have a few BUYERS for five and six room houses, on lots 33 to 50 feet, if you have any thing like this for SALE it will pay you to see us. We could also sell some close in lots.

If you want to sell or buy see us, or we will see you.

Lester & Walker
255 6th Street

FLYER SINKS U-BOAT IS REPORT

BABYLON, L. I., July 24.—An unconfirmed report was circulated here today that a German submarine was sunk six miles off Fire Island after being bombarded by airplanes. The report said the U-boat was sighted by an airplane flying from Montauk. According to the report, the submarine was sunk with all on board. The aviator is said to have made for the Bay Shore aviation station, which bombarded the diver. No official confirmation could be obtained at the Bay Shore station.

CROWDER CALLS 624 FOR AIRCRAFT SERVICE

WASHINGTON, July 24.—Provost Marshal General Crowder today issued a call for 624 limited service men for duty with the aircraft production board. Twenty-four of the men, estimate makers and clerks, will report here August 2, and 600 at Kelly Field, San Antonio, Texas, for work at various mechanical trades.

The provost marshal general has also accepted the voluntary enlistments of 1753 men for the engineer corps who are skilled in trades. These men will entrain July 29 for Camp Forest, Lytle, Ga.

NEXT LOAN DRIVE BEGINS IN SEPTEMBER

WASHINGTON, July 24.—The treasury virtually has decided to hold the fourth Liberty Loan campaign in the three weeks period between Saturday, September 28, and Saturday, October 19.

Subscribe for the Record-Herald. Try a Record-Herald Class Ad.

CALIFORNIA STATE FAIR
AT SACRAMENTO
August 31st to September 8th, inclusive
MAKE THE WAR TIME FAIR THE BIGGEST EVER
UNITED STATES GOVERNMENT FOOD TRAINING CAMP
Show what you have done. Learn what others have done. We need more soil products—Better livestock. Exhibit you best to help solve the nation's food problem.
THE KEYNOTES OF THE 1918 CALIFORNIA STATE FAIR
PATRIOTISM —— PROFIT —— PLEASURE
Great Display of Vocational Work By School Pupils
Over 500 prizes, divided between city and rural schools for domestic arts and science, manual training and home gardens. Greatest incentive ever offered to California boys and girls.
Better Baby Conferences—Lectures and Demonstrations Each Day
LARGEST LIVESTOCK SHOW IN THE WEST
Over $40,000 Offered in Premiums
EDUCATION AND AMUSEMENT COMBINED
BIGGER AND BETTER POULTRY SHOW SPECIAL PET STOCK SHOW
Displays of Horticulture, Agriculture, Viticulture, Forestry, Dairy Products, Dairy Farm and Road Machinery, Tractors, Etc.
Daily Program of High Class Amusements—Night Horse Show—Harness and Running Races—A Tent City of Carnival Attractions
NEW AGRICULTURAL AND HORTICULTURE BUILDING
GREAT ANNUAL BAND CONTEST OPEN TO THE ENTIRE STATE
Be Sure and Visit the State Fair and Mather Aviation Field
Send for Premium List
Geo. C. Roeding, President Chas. W. Paine, Secretary
SACRAMENTO, CALIFORNIA

The Only Genuine
Hot Blast Oil Burner
On Demonstration at 1706 Macdonald Avenue
250 Now in Use in Richmond

COMFORT & ECONOMY
SPELL
HAPPINESS IN THE HOME:

With a Gas Range and Water Heater in your home the fuel question becomes a solved problem.

Fuel is always ready and right at your stove. A good gas range means comfort and economy in your home work

Many dealers are displaying gas ranges—Most are offering liberal terms of payment.

Investigate. We shall be more than pleased to help you in deciding.

Pacific Gas and Electric Co.
Tel. Richmond 531 709 Macdonald Ave.

Tilden Lumber Co.
PRICE---QUALITY---SERVICE
E. M. TILDEN, President
YARDS—Oakland, Berkeley, Richmond and Crockett
Office and Mill—15th St. and Nevin Ave. Phone Richmond 81